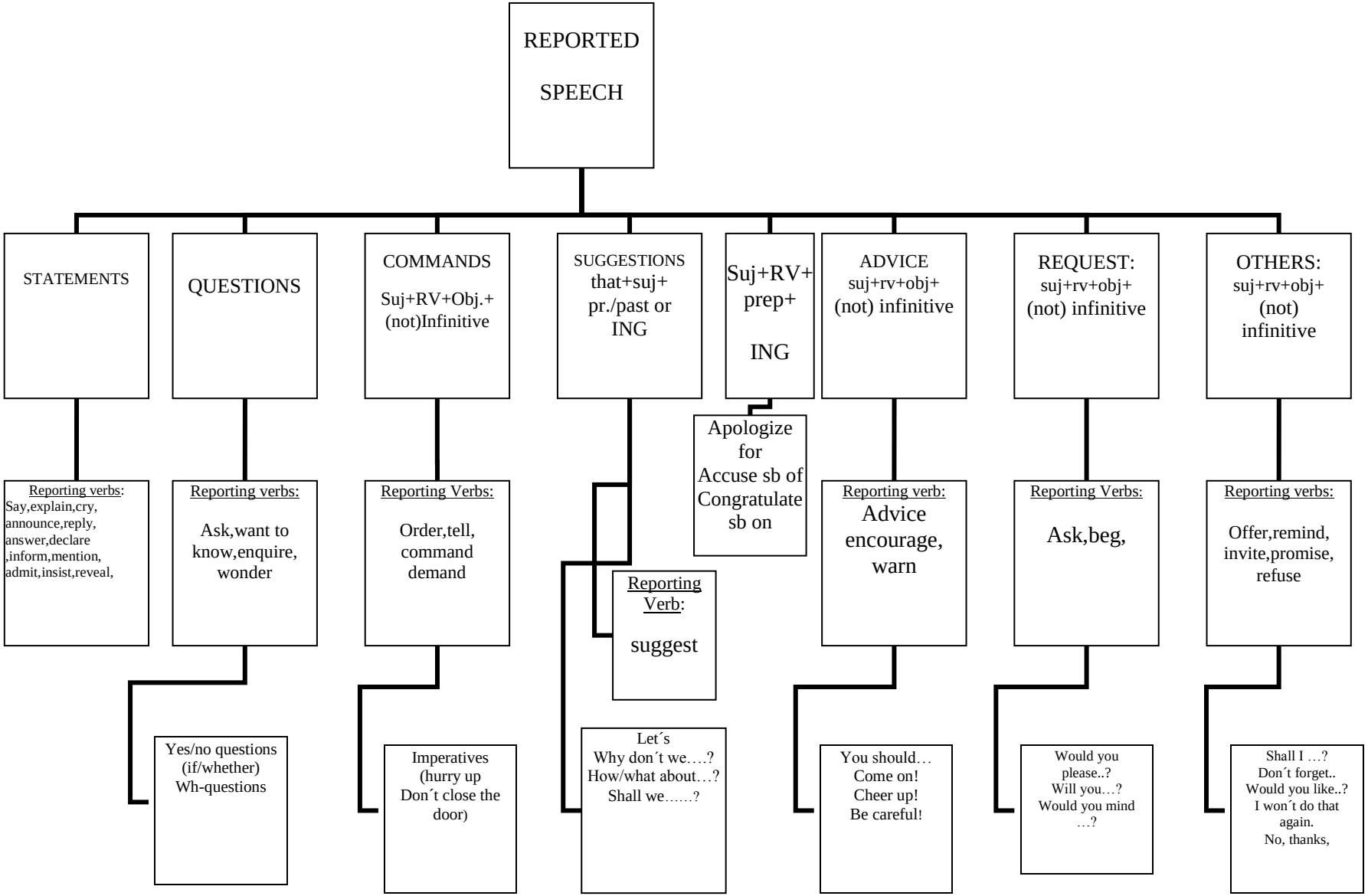
REPORTED SPEECH
STATEMENTS
QUESTIONS
COMMANDS
Suj+RV+Obj.+ (not)Infinitive
SUGGESTIONS
that+suj+ pr./past or ING
Suj+RV+ prep+ ING
ADVICE
suj+rv+obj+ (not) infinitive
REQUEST:
suj+rv+obj+ (not) infinitive
OTHERS:
suj+rv+obj+ (not) infinitive
Reporting verbs: Say,explain,cry, announce,reply, answer,declare ,inform,mention, admit,insist,reveal,
Reporting verbs: Ask,want to know,enquire, wonder
Reporting Verbs: Order,tell, command demand
Reporting Verb: suggest
Apologize for Accuse sb of Congratulate sb on
Reporting verb: Advice encourage, warn
Reporting Verbs: Ask,beg,
Reporting verbs: Offer,remind, invite,promise, refuse
Yes/no questions (if/whether) Wh-questions
Imperatives (hurry up Don´t close the door)
Let´s Why don´t we….? How/what about…? Shall we……?
You should… Come on! Cheer up! Be careful!
Would you please..? Will you…? Would you mind …?
Shall I …? Don´t forget.. Would you like..? I won´t do that again. No, thanks,